

THE HOUGHTON
 (PLOTS 58, 59, 60, 61, 62, 63, 68, 69, 70, 71, 72)
 4 bedroom new houses

NINEWELLS
 CAMBRIDGE

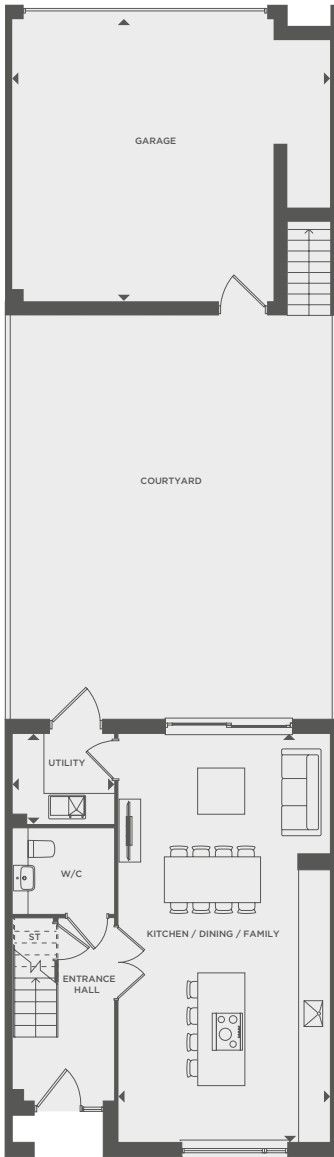

GROUND FLOOR

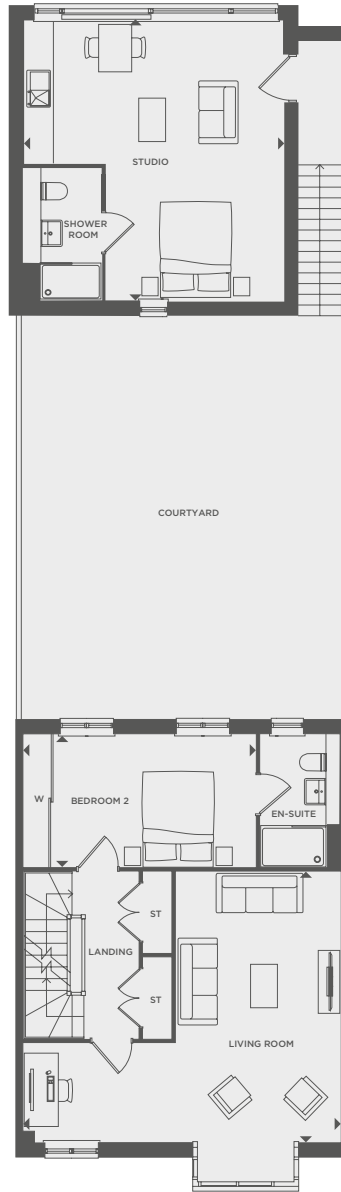

FIRST FLOOR

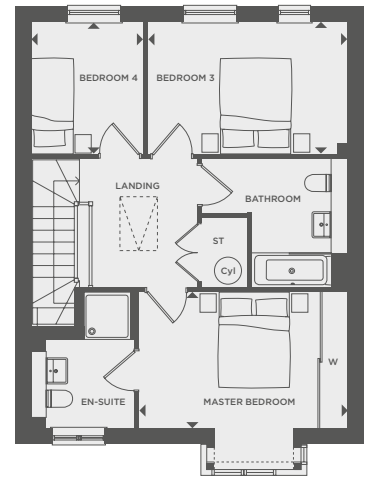

SECOND FLOOR

GROUND	M		FT	
Kitchen/Dining/Family	8.65	x	4.45	28'4 x 14'6
Utility Room	2.10	x	1.90	6'9 x 6'2
Garage	6.75	x	6.00	22'1 x 19'7
FIRST				
Living Room	6.75	x	5.75	22'1 x 18'9
Bedroom 2	4.90	x	2.80	16'1 x 9'2
Studio	5.95	x	5.50	19'5 x 18'0
SECOND FLOOR				
Master Bedroom	4.40	x	3.05	14'4 x 10'0
Bedroom 3	4.20	x	2.80	13'8 x 9'2
Bedroom 4	2.80	x	2.30	9'2 x 7'5

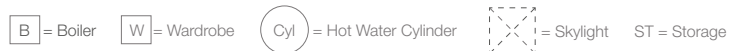

Floorplans are not to scale and are indicative only. All measurements have been prepared from plans that were correct at time of print and are intended to give a general indication of the proposed layout. Total areas are given as a guide only.